

# Student Logistics

## Hybrid Wilderness First Responder Recertification

Sponsored by Mountain Rescue Institute & NOLS Wilderness Medicine

**Dates:** *November 1 - 2nd, 2025*

**Location:** *Sugarbush Ski Resort*

**Cost:** *\$435.00 (Tuition only)*

### Travel, Meals, and Lodging

#### - **Travel**

Sugarbush Ski Resort is located in the Mad River Valley and is 50 min from Burlington International Airport off of Hwy 100. The course is located at the **Mt Ellen Base lodge**, please enter through the main doors on the parking lot side. From route 17, turn onto German Flats and then take a right on Mt Ellen Rd. Follow this up to the main parking area. From 100, turn onto the Sugarbush Access rd and then take a right onto German Flats rd. Stay on German Flats Rd for several miles and then take a left onto Mt Ellen Rd. Follow this up to the main parking area. For more details please refer to the attached map.

#### - **Meals and Lodging**

There are no meals or lodging packages for this course. Students are responsible for getting to and from the course as well as food and lodging.

There are numerous B&Bs, Inns, and short term rentals located within a short drive to the classroom as well as a great local grocery store, Muherons. In addition there are several options for eating out ranging from local delis to the world famous American Flatbread.

#### - **Dispersed Camping**

There are several primitive I camping options

- Austin Brook Road: There are three easily accessible campsites by Austin Brook on **Forest Road 25** in Warren. They are all within 0.25 mile of State Route 100 and are located within the Green Mountain National Forest District.

- Numerous primitive campsites can be found along **Forest Roads 55 & 101** in Granville, 10 miles south of Warren and are also located within the Green Mountain National Forest..

#### - **Pay Camping**

Mad Bush Falls is a newly renovated lodge that offers rooms, canvas tents, and camping.

### Classroom

The course will be held at [Sugarbush Resort](#) in the Mount Ellen Base lodge

**626 Mt Ellen Rd**

**Waitsfield, VT 05673**

**Contact NOLS:**

**NOLS Wilderness Medicine** – M-F from 8am - 5pm MT – (866) 831-9001 – [Email](#) – [NOLS.edu](#)

# Student Logistics

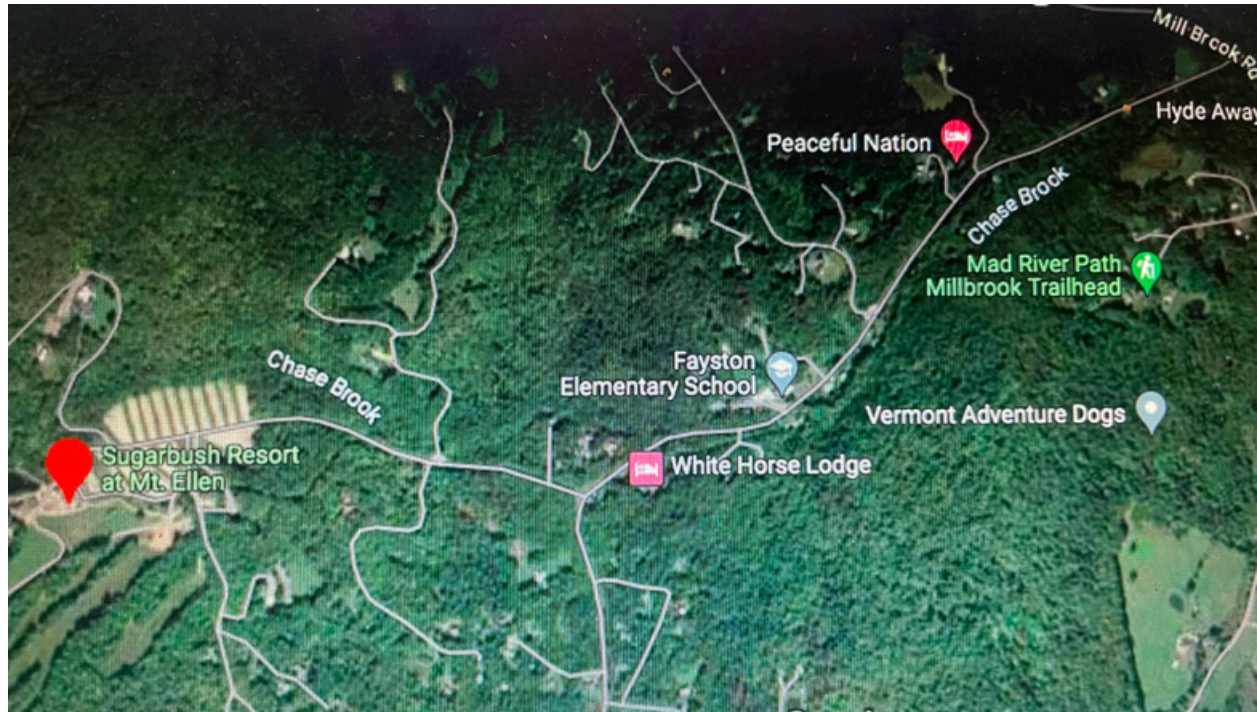

## Refund, Transfer, and Cancellation Policy

MRI charges a \$75 non-refundable application fee, which will be applied to the course tuition. Refunds and transfer requests will be provided based on course type. Deposits are required to secure a space on your course.

*Wilderness First Responder* - Within 30 days of the course start date, the \$300 course deposit is non-transferable and non-refundable. The full tuition balance is due 15 days prior to the course start date. No refunds or transfers will be awarded within 15 days of the course start date. **Failure to pay in full for a course by the deadline will result in the cancelation of your registration, and retention of all monies paid.** Outside of 30 days, refunds will be processed upon request minus the \$75 application fee. Transfers will be subject to a \$75 transfer fee. No refunds will be awarded once the course has begun.

*Wilderness First Responder Recertification/Wilderness First Aid* - Full tuition is due at the time of registration to secure a space on these course types. Within 30 days of the course start date, all tuitions are non-transferable and non-refundable. Outside of 30 days, transfer or refund will be subject to the \$75 application fee. Transfers will be subject to a \$75 transfer fee. No refunds will be awarded once the course has begun.

*Course Cancellation* - In the unlikely event of a course cancellation, all tuitions will be refunded minus the \$75 application fee.

## CONTACT INFORMATION

Please contact us with any questions or concerns you may have.

**Contact NOLS:**

**NOLS Wilderness Medicine** – M-F from 8am - 5pm MT – (866) 831-9001 – [Email](#) – [NOLS.edu](https://www.nols.edu)

# Student Logistics

Mountain Rescue Institute

Phone: 720 893 2197

Email: [info@mountainrescueinstitute.com](mailto:info@mountainrescueinstitute.com)

Website: [www.mountainrescueinstitute.com](http://www.mountainrescueinstitute.com)

NOLS

Phone: 800 710 6657

Email: [wilderness\\_medicine\\_admissions@nols.edu](mailto:wilderness_medicine_admissions@nols.edu)

Website: [www.NOLS.edu](http://www.NOLS.edu)

**Contact NOLS:**

**NOLS Wilderness Medicine** – M-F from 8am - 5pm MT – (866) 831-9001 – [Email](#) – [NOLS.edu](http://NOLS.edu)